

TASK DATA SHEET

Day: 05/30/2021	Briefing Time: 5:30 a.m.	Flight # 2	Task #'s: 7,8,9,10
-----------------	--------------------------	------------	--------------------

FLIGHT DATA

Date	05/30/2021	Solo Flight	Not Required	Next Briefing	05/31/2021
Sunrise	5:54 a.m.	Min Dist ILP to targets/goals	1000 Meters	PZ's in Force	All
Launch Period	06:00 a.m.	Launch Area	ILP (Pilot Choice)	Logger Return	Per Briefing

TASK DATA

Task #7 HWZ 15.3	Hesitation Waltz a) Position of various set goals/targets (all at arroyo de deportes park) a. 4852/0286 b. 4888/0278 c. 4925/0265 d. 4946 / 0274	Full UTM: 13S 348522 / 3902860 13S 348897 / 3902775 13S 349252 / 3902648 13S 349461 / 3902741	Task Order: Any Order Marker Color: Blue Marker Drop: FMD Scoring Period: 6:15-8:30 a.m. Scoring Area: Limited to MMA MMA: 100 meters or confines of pavement lots, whichever is less
Task #8 PDG 15.1	Pilot Declared Goal a) Method of declaration b) Number of goals permitted c) Goals available for declaration d) min distance of goal from ILP e) min distance of goal from any other goal/target •	a. See provided instructions b. 1 c. Goal locations of Task 7 HWZ d. 1,000 meters e. N/A goals are same as Task 7	Task Order: Any Order Marker Color: N/A logger score Marker Drop: Track point Scoring Period: 6:15-8:30 a.m. Scoring Area: Entire Contest Area MMA: N/A logger score
Task #9 JDG 15.2	Judge Declared Goal a) Position of set goals/target High Range Park X-49060	a. 4924/0639 Full UTM 13S 349235 / 3906393	Task Order: Any Order Marker Color: Blue Marker Drop: FMD Scoring Period: 6:15-8:30 a.m. Scoring Area: MMA: 100 meters or confines of the field, whichever is less
Task #10 GBM 15.8	Gordon Bennet Memorial a) Position of set goals/target b) Description of scoring area c) Reference Point	a. High range park b. See attached diagram c. Center of X from Task #9	Task Order: Any Order Marker Color: Any but blue Marker Drop: FMD Scoring Period: 6:15-8:30 a.m. Scoring Area: Limited Area MMA MMA: See diagram (inside triangles)

Task 7 HWZ

All 4 HWZ goal locations are spread from end-to-end of the paved areas of the sports complex. The scoring area is limited to the CONFINES OF THE PAVEMENT / GRAVEL PARKING LOT / ROADWAYS. The MMA is 100 meters, within the confines of the scoring area (paved surfaces). A baggie that lands on a surface that is NOT on pavement / gravel inside the confines of the parking lots will not achieve a result. (Parking spot curbs are part of the scoring area)



Red PZ south of HWZ

No launch from hospital parking lot, less than 1000 M from goal

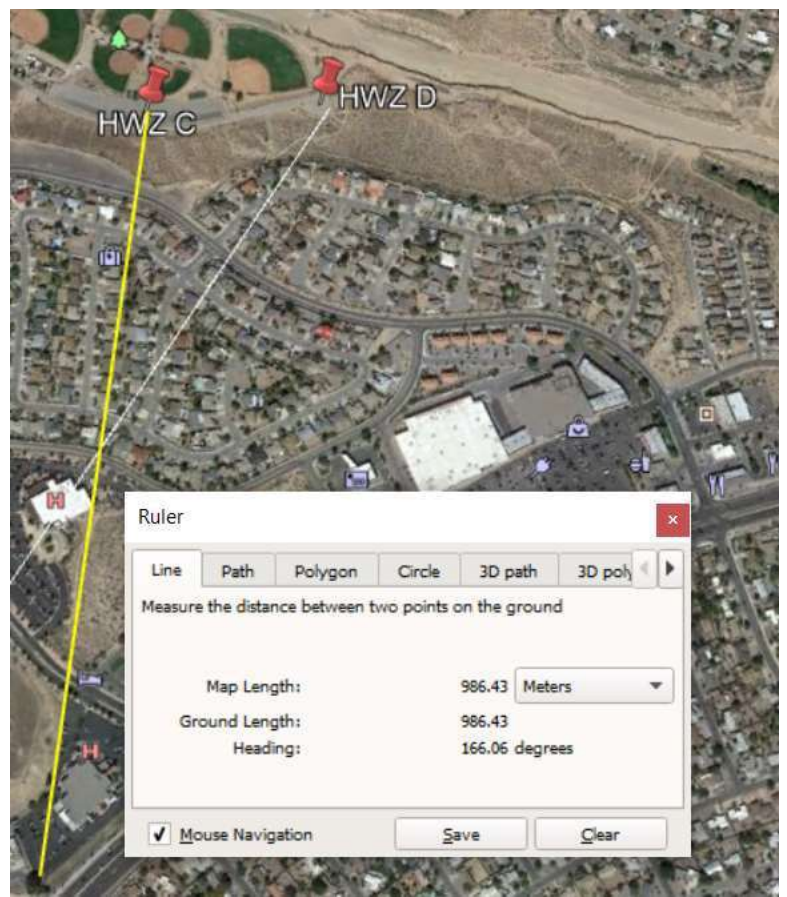

Task 8 PDG

This PDG requires you to declare one of 4 possible goals (the target locations of task 7).

Information to include in declaration:

- **Pilot Number – Pilot Name;** AND
- **Task # being declared;** AND
- **8 digit (4x4 Grid) UTM coordinates (Northing/Easting) OR HWZ target identifier**

Example:

Pilot #9 – Chris Cliver
Task 8
4867/0398

It is also permissible to use the full UTM coordinates if preferred. For example:

Pilot #9 – Chris Cliver
Task 8
13S 348670 / 3903980

It is also possible to use the HWZ A,B,C,&D per the task sheet above:

Pilot #9 – Chris Cliver
Task 8
HWZ C

Please note HWZ A is the most WEST and HWZ D is the most EAST (and same as GBM task 4 from yesterday). HWZ B is in the parking lot east of the soccer field and west of the softball fields. HWZ C is in the parking lot south of the Softball fields.

How to declare your goal

Pilots can declare their goal via text to prior to launch to Andi at **505-620-2190**. Text time stamp will be checked against logger data to validate declaration was made before launch. More than one text can be sent, but if more than one declaration is submitted, the last coordinates received before launch will be used for your goal.

No paper in person declarations will be accepted to avoid congestion / car traffic at the scoring area.

Late declarations will overrule any previous “on-time” declarations, but the appropriate penalty per the rules will apply (50 point penalty per minute that the declaration is made after take-off). Late declarations made in flight will also have the track point nearest to the time stamp of the declaration checked to ensure the goal declared adheres to the minimum distance from ILP rules stated in the task sheet.

Task 9 JDG

This task is a standard free marker drop measured to the center of the X at High Range Park. Throw a BLUE baggie for this task.

Task 10 GBM

Throw **any color but blue** for the GBM task and throw it into a scoring area inside a triangle.

The GBM has two parts to the scoring area. The three triangles connected base to end with each other to form a parallelogram in the field north of the parking lot are one part of the scoring area. The other part of the scoring area is the single triangle laid out to the east of the X in the same field as the X. This triangle will have the point nearest the center of the X (pointed in a westerly direction).

The baggies that achieve a result inside the scoring area will be measured to the reference point at the center of the X of task 9.

The MMA of this task is 100 meters within the confines of the scoring area (inside triangles). Any portion of the head of the baggie resting on the fabric of the triangles will be considered INSIDE the scoring area and will be measured.

The scoring team will put the northwest corner of the parallelogram (furthest point from X) at precisely 100 meters from the center of the X to ensure that any measure in the scoring area can achieve a measured result.

The scoring team will put the point of the single triangle approximately 10 meters to the east of the center of the X described in task 9.

All triangle sides measure approx. 24 meters. The worst possible result in the single triangle is significantly better than the best possible result in the larger parallelogram scoring area across the parking lot from the X.

